2x75

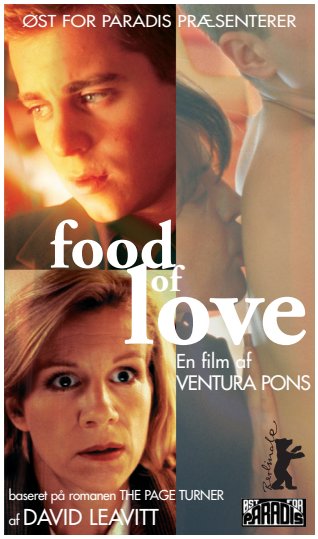

1x70

2x50

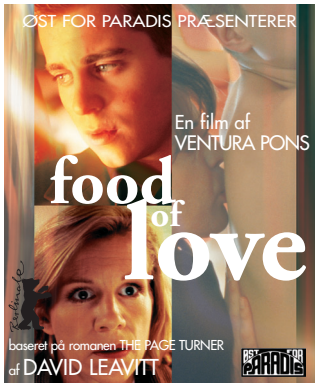

1x50

2x150

1x30